

OMAK HIGH SCHOOL MAP

Auto Shop Class - Mr. Smith

(Walk Across the Football Field or down 2nd St. to Fir St. Auto Shop - located on Fir Street - next to the Tennis Courts)

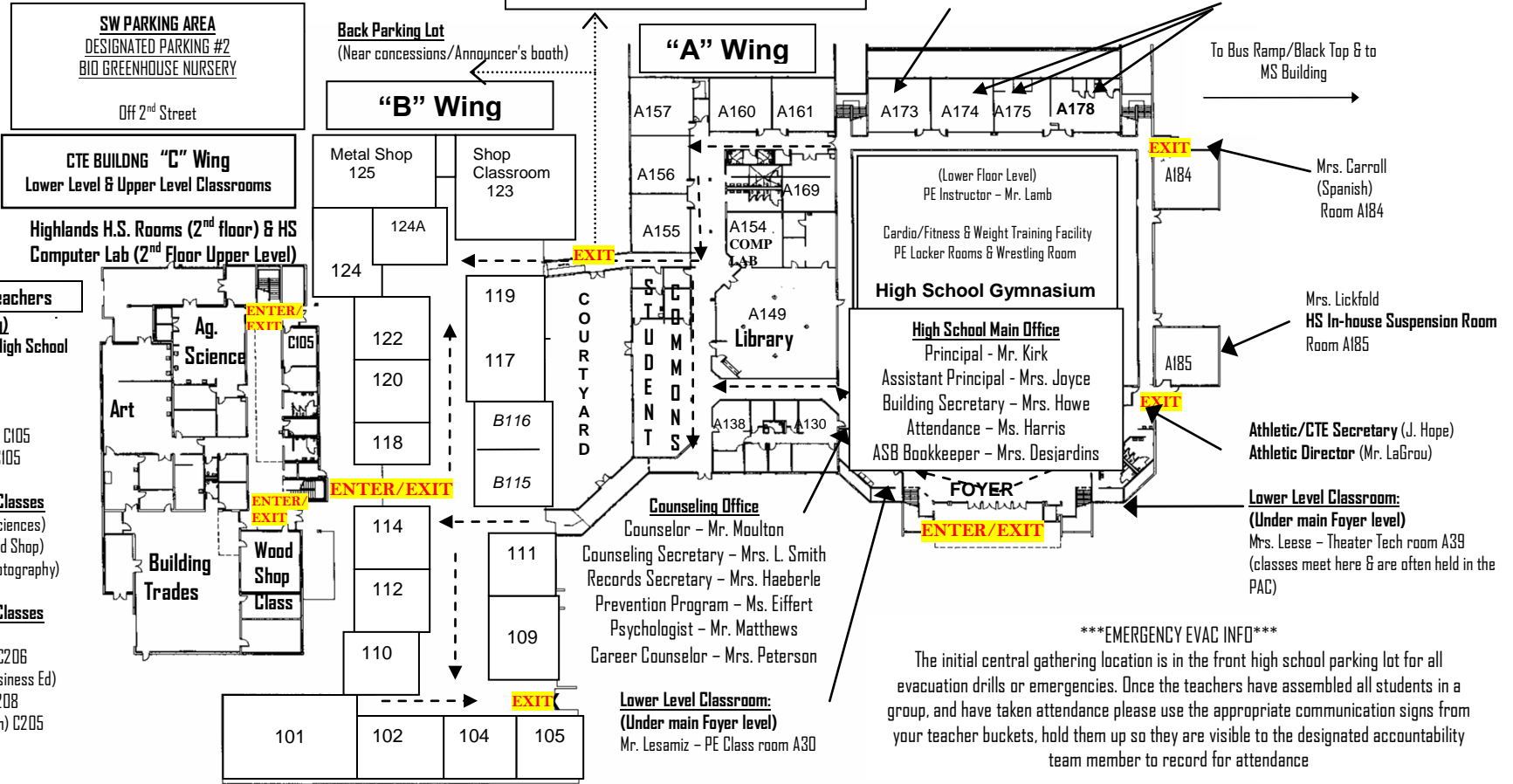

"C" Wing Classroom Teachers
Career Tech Ed. (CTE Bldg)
 Upper Level = Highlands High School Outreach classrooms

Lower Level HHS Office
 HHS Secretary, Mrs. Pfizer C105
 HHS Principal, Mr. Barrett C105

Lower Level Teachers/Classes
 Mrs. Lewis C130/C131 (Ag Sciences)
 Mr. Simmons C111/C114 (Wood Shop)
 Ms. Wakeham C126 (Art/Photography)

Upper Level Teachers/Classes
 CTE Computer Lab C202
 Mrs. Clark (HHS Outreach) C206
 Mrs. Peterson C202 (HS Business Ed)
 Mr. Popelier (AHS) C207/C208
 Mr. Simmons (HHS Outreach) C205

"B" Wing Classroom Teachers & Room

| | |
|------------------------------|-----------|
| Mr. Barrett (Welding Shop) | B125 |
| Ms. Crickmore | B115/B116 |
| Mrs. Dornblaser | B117 |
| Mr. Fagerness | B102 |
| Mr. Morrison-Nelson | B101 |
| Mrs. Olma | B114 |
| Mr. Pearce | B104/B105 |
| Mrs. Pecha | B110 |
| Mr. Sackman | B112 |
| Mr. Randy Smith (Leadership) | B118/B120 |
| Mrs. Wilson | B109/B111 |

GEAR UP
 Mr. Rouse
 Room # B124

JOM
 Ms. Bigelow
 Room # B122

| "A" Wing Classroom Teachers | Library & Computer Lab |
|-----------------------------|--|
| Mrs. Abrahamson A173 | Mrs. Agee A149/A154 |
| Mrs. Carroll A184 | |
| Ms. Kelly A160 | In-House Suspension (ISS) Room# |
| Mrs. Lamb A156 | Mrs. Lickfold A185 |
| Mr. Lamb PE Gym | |
| Mrs. Orr A157 | |
| Mr. Striggow A155 | |
| Mr. Werner A161 | |

*****EMERGENCY EVAC INFO*****
 The initial central gathering location is in the front high school parking lot for all evacuation drills or emergencies. Once the teachers have assembled all students in a group, and have taken attendance please use the appropriate communication signs from your teacher buckets, hold them up so they are visible to the designated accountability team member to record for attendance